Go to Berwick Johnnie

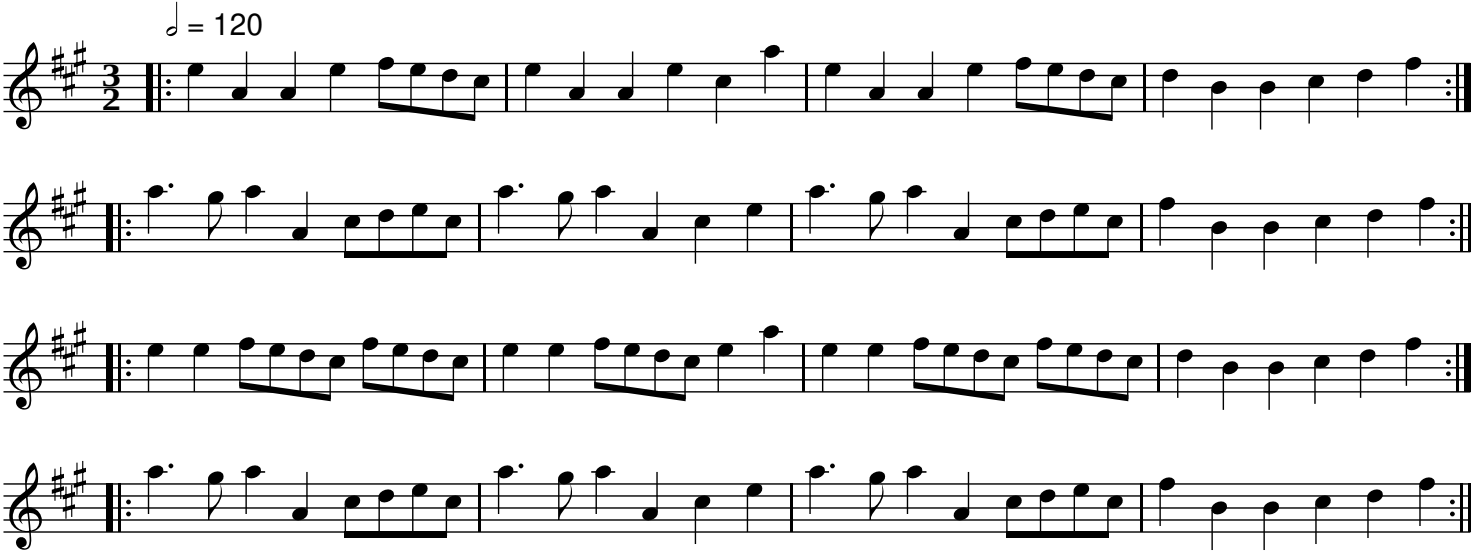

Arguably the best known of the 3/2 tunes in Scotland but well known south of the border too. The tune first appears first appears in 1694 and has been published many times since. A four part setting has become the standard.